BROOKSIDE PRIMARY
Perth Avenue,
Hayes, Middlesex, UB4 9LW

SCHOOL NEWS

BPS3674

FRIDAY 20TH NOVEMBER 2026

CONTACT US ON | 020 8845 6634 | www.brooksideprimarysch.co.uk | Brooksideprimary@trhat.org

Spotty and Bright for Children in Need!







Brookside Primary School was bursting with colour last week as pupils and staff came together to support Children in Need. Everyone dressed in spotty outfits, yellow accessories, and Pudsey-themed clothing to raise money and awareness for this important cause. The school community showed incredible generosity, taking part in fundraising activities and learning about the vital work Children in Need does to support young people across the UK. Classrooms were filled with excitement, kindness, and bright smiles as pupils proudly showcased their spotty styles throughout the day. A huge thank you to all families



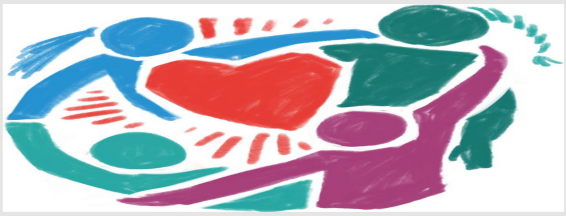

Remembering Together

On Wednesday 11th November, we came together to mark Remembrance Day by observing two minutes of silence. This gave everyone a moment to pause, reflect and remember all those who bravely served, sacrificed and lost their lives in times of war and conflict. We paid our respects and honoured their courage and dedication, ensuring that their sacrifices are never forgotten.

BROOKSIDE PRIMARY

Perth Avenue,
Hayes, Middlesex, UB4 9LW

SCHOOL NEWS

CONTACT US ON | 020 8845 6634 | www.brooksideprimarysch.co.uk | Brooksideprimary@trhat.org



Parents' Information Session



Parents, guardians and carers are invited to attend a free Parents' Information Session taking place on Wednesday 2nd December 2026, from 10.00am to 2.00pm at the Yiewsley and West Drayton Community Centre, 228 Harmondsworth Road, West Drayton, UB7 9JL. This drop-in event offers practical advice and support to help families navigate their child's journey, with opportunities to meet local organisations and service providers, learn more about Children's Social Care and SEND reforms, and share feedback on services available across Hillingdon. A play-and-stay crèche and refreshments will be available throughout the session, making it easier for parents, guardians and carers to attend. We encourage any families who may benefit from this support to come along and find out more. For more information, please visit our website: https://www.therosedalehewensacademytrust.co.uk/news-and-events-1/latest-news/hillingdon-parent-drop-in-event-for-families-of-children-with-send

uSports Christmas Holiday Camp at Brookside Primary School



The camp is open to children from Reception to Year 7 (ages 4 to 12 years old), with sessions running from 9.00am to 3.00pm and drop-off available from 8.30am. Eligible families can also take advantage of free HAF-funded places, ensuring children have access to engaging activities, healthy food and opportunities to stay active throughout the holiday period. Families can book online and benefit from tax-free childcare and sibling discounts. To book your place please scan the QR code on the poster or visit their website: https://u-sports.co.uk/holiday-clubs/hillingdon-brookside-sports-camp

The camp is open to children from Reception to Year 7 (ages 4 to 12 years old), with sessions running from 9.00am to 3.00pm and drop-off available from 8.30am. Eligible families can also take advantage of free HAF-funded places, ensuring children have access to engaging activities, healthy food and opportunities to stay active throughout the holiday period. Families can book online and benefit from tax-free childcare and sibling discounts. To book your place please scan the QR code on the poster or visit their website: https://u-sports.co.uk/holiday-clubs/hillingdon-brookside-sports-camp

BROOKSIDE PRIMARY

Week Commencing: *Monday 23rd November 2026*

MENU 4

MONDAY		
Meal Choice 1	Spaghetti Bolognese	**Halal**
Meal Choice 2	Spaghetti Bolognese	**Non Halal**
Meal Choice 3	Mediterranean Pasta Bake	**Vegetarian**
Meal Choice 4	Bolognese with Gluten free Pasta	**Gluten/Dairy Free**
Dessert Choice	*Raspberry Jelly*	*Fresh Fruit and Yoghurts*
TUESDAY		
Meal Choice 1	Chicken Sausages with Mashed Potatoes and Beans	**Halal**
Meal Choice 2	Chicken Sausages with Mashed Potatoes and Beans	**Non Halal**
Meal Choice 3	Vegetarian Sausages with Mashed Potatoes and Onion Gravy	**Vegetarian**
Meal Choice 4	Gluten free Pork Sausages with Mashed Potatoes without Milk or Butter	**Gluten/Dairy Free**
Dessert Choice	*Jam and Coconut Sponge*	*Fresh Fruit and Yoghurts*
WEDNESDAY		
Meal Choice 1	Diced Lamb with Noodles and Vegetable Stir Fry	**Halal**
Meal Choice 2	Diced Lamb with Noodles and Vegetable Stir Fry	**Non Halal**
Meal Choice 3	Vegetable Stir Fry with Noodles	**Vegetarian**
Meal Choice 4	Diced Lamb with Vegetable Stir Fry	**Gluten/Dairy Free**
Dessert Choice	*Vanilla Ice Cream with Peaches*	*Fresh Fruit and Yoghurts*
THURSDAY		
Meal Choice 1	Roast Chicken with Roast Potatoes, Stuffing and Onion Gravy	**Halal**
Meal Choice 2	Roast Chicken with Roast Potatoes, Stuffing and Onion Gravy	**Non Halal**
Meal Choice 3	Cheese and Onion Tart	**Vegetarian**
Meal Choice 4	Roast Chicken with Roast Potatoes and Gluten free Gravy	**Gluten/Dairy Free**
Dessert Choice	*Chocolate Sponge*	*Fresh Fruit and Yoghurts*
FRIDAY		
Meal Choice 1	Fish Fingers or Battered Chicken with Potato Wedges	**Halal**
Meal Choice 2	Fish Fingers or Battered Chicken with Potato Wedges	**Non Halal**
Meal Choice 3	Macaroni Cheese	**Vegetarian**
Meal Choice 4	Gluten free Fish Fingers with Gluten free Potato Wedges and Beans	**Gluten/Dairy Free**
Dessert Choice	*Custard Tart*	*Fresh Fruit and Yoghurts*

Please note that all main meals are served with Fresh Vegetables of the Day

Terms and Holidays

AUTUMN TERM 2026

Staff Training: (Half day)	**Wednesday 2nd September 2026** [Training – morning only] [Parent Consultation – afternoon and early evening]
Staff Training: (Half day)	**Thursday 3rd September 2026** [Training – morning only] [Parent Consultation – afternoon and early evening]
Term Begins:	**Friday 4th September 2026** (All year groups)
Half Term:	**Monday 26th to Friday 30th October 2026**
Term Ends:	**Friday 18th December 2026**

November 2026

November	
Monday 23rd 9:30 am - 10:00 am	Tapestry Workshop Nursery AM
Monday 23rd 12:45 pm - 1:15 pm	Tapestry Workshop Reception
Monday 23rd 2:45 pm - 3:15 pm	Tapestry Workshop Nursery PM
Monday 23rd - Sunday 29th	UK Parliament Week
Monday 23rd – Friday 27th	Rising Stars Week
Tuesday 24th	Hounslow Jamia Masjid & Islamic Centre – Year 2 Kiev
Wednesday 25th	Hewens College Rugby - KS2
Thursday 26th	Hounslow Jamia Masjid & Islamic Centre – Year 2 Ankara
Friday 27th	Koi Chai Synagogue - Year 5 Dakar
Friday 27th	Visit from MP John McDonnell
Monday 30th	St Andrews Day
December	
Wednesday 2nd	Hearing and Vision
Thursday 3rd	Hollywood Bowl
Thursday 3rd	Last day of After School Fun Clubs
Monday 7th 11:00 am	Nursery AM's Carolling and Tree Trimming
Monday 7th 2:45 pm	Nursery PM's Carolling and Tree Trimming
Monday 7th - Sunday 13th	Computer Science Education Week
Tuesday 8th 9:00am – 9:45 am	Reception's Carolling and Tree Trimming

